

ITM Centre Point Co-ordinate:
 X,Y = 687841,739506
 Map Sheet Reference 3124-B, 3124-D, 3125-A, 3125-C
 Site Area = 1.5444 Hectares, 15444 square metres

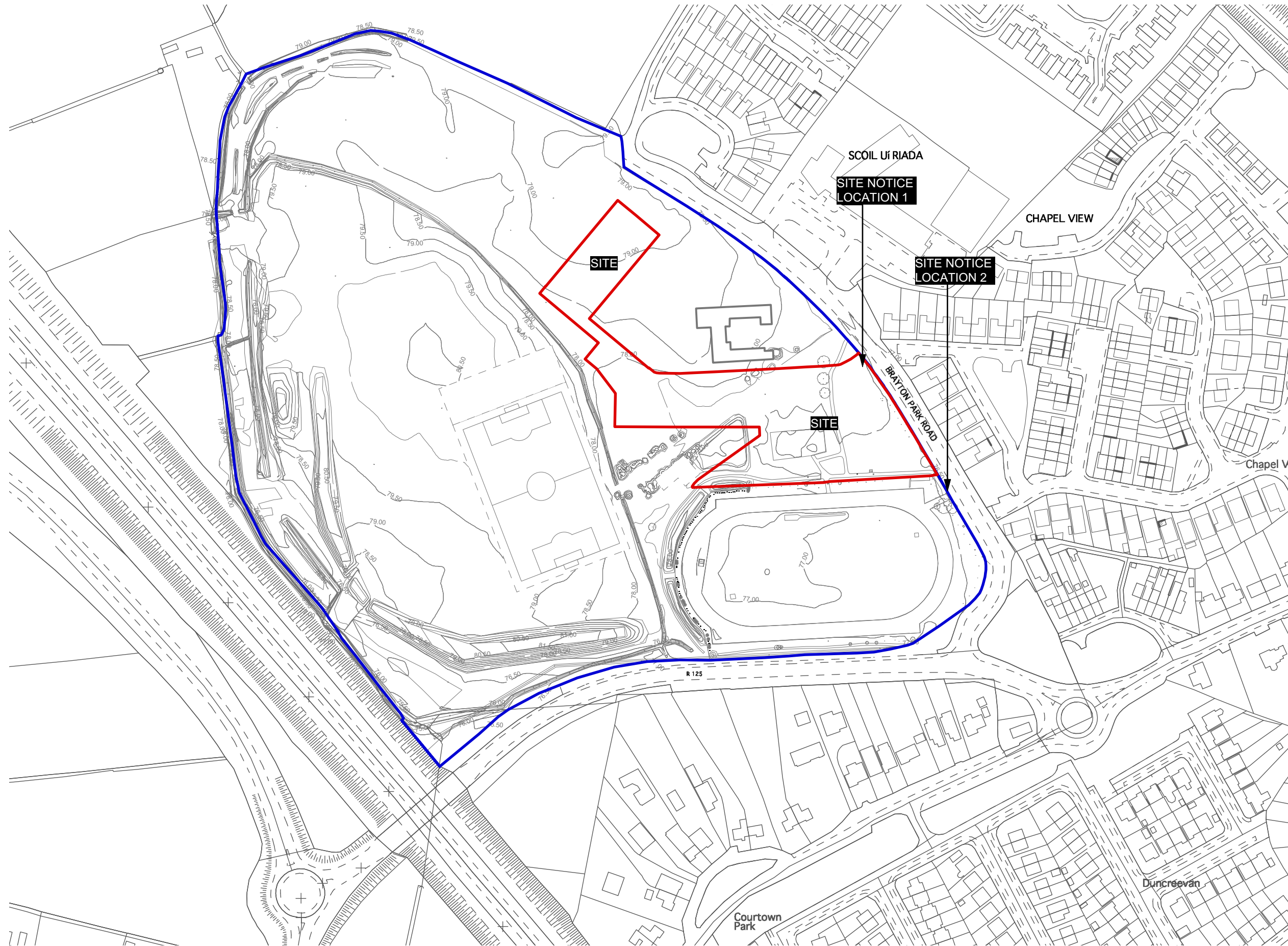

**01 ORDNANCE SURVEY MAP
010**

REVISION
revision
revision
revision
revision

NOTES

levels All levels and dimensions to be checked onsite. Any discrepancies to be reported to Cooney Architects. Do not scale off this drawing. Use figured dimensions only.

This drawing is to be read in conjunction with all other relevant Engineering and Architectural drawings and specifications. General structure only. To be cross referenced with all associated Engineers drawings.

copyright This drawing and design is copyright, and may not be reproduced without Cooney Architects permission.

DESIGN TEAM

PLANNING APPLICATION BOUNDARY
APPLICANTS LEGAL BOUNDARY

PLANNING PERMISSION DOCUMENT

THIS ORDNANCE SURVEY MAP HAS BEEN REPRODUCED UNDER LICENCE 'NO AR 0023519'

CooneyArchitects

project title Proposed Community Centre, Killocock, Co. Kildare
 client Kildare County Council
 drawn by BB/LY
 checked by Fc

drawing no. 18002.SK.010
 drawing title Ordnance Survey Map
 scale 1:2500 @A3
 1:1250 @A1
 date March 2019

The Old Brewers Club
 32 The Coombe, Dublin 8
 T 01 4533 444 F 01 4533 445
 Ballisborough Business Centre
 Shercock Road, Ballisborough
 Co. Cavan
 T 042 9666 211 F 042 9666 633